

U.S. **COIN** *Digest*



CENTS

A Guide to Current Market Values

Copyright 2017 F+W Media, Inc.

Published by



Krause Publications,
a division of F+W Media, Inc.

F+W, a content + ecommerce company, strives to offer the highest quality content in a wide variety of formats – from print to digital to video – to highly passionate enthusiast communities.

Content based on:
2018 U.S. Coin Digest, 16th Edition.

For a complete selection of products,
visit www.ShopNumismaster.com

Date	Mintage	G4	VG8	F12	VF20	XF40	MS60	PF60Brn
1846 original	—	—	—	—	—	—	—	3,250
1846 1st restrike	—	—	—	—	—	—	—	3,250
1846 2nd restrike	—	—	—	—	—	—	—	6,000
1847 original	—	—	—	—	—	—	—	3,250
1847 1st restrike	—	—	—	—	—	—	—	3,250
1847 2nd restrike	—	—	—	—	—	—	—	6,000
1848 original	—	—	—	—	—	—	—	6,000
1848 1st restrike	—	—	—	—	—	—	—	3,250
1848 2nd restrike	—	—	—	—	—	—	—	6,000
1849 original, small date	—	—	—	—	—	—	—	3,250
1849 1st restrike small date	—	—	—	—	—	2,500	3,100	3,250
1849 large date	39,864	45.00	60.00	65.00	70.00	90.00	325	—
1850	39,812	45.00	60.00	65.00	70.00	90.00	250	—
1851	147,672	45.00	60.00	63.00	65.00	70.00	175	—
1852 original	—	12,000	45,000	20,000	25,000	30,000	—	90,000
1852 1st restrike	—	—	—	—	—	—	900	5,000
1852 2nd restrike	—	—	—	—	—	—	900	7,000
1853	129,694	45.00	60.00	63.00	65.00	70.00	175	—
1854	55,358	45.00	60.00	63.00	65.00	70.00	175	—
1855	56,500	45.00	60.00	63.00	65.00	70.00	175	3,250
1856	40,430	45.00	60.00	63.00	70.00	75.00	180	3,250
1857	35,180	45.00	65.00	80.00	90.00	100	200	3,250

CENT

Flowing Hair Cent Chain.

KM# 11 • 13.48 g., Copper, 26-27 mm. • **Designer:** Henry Voigt



Date	Mintage	G4	VG8	F12	VF20	XF40	MS60
1793 AMERI	36,103	9,575	14,000	23,500	38,000	75,000	170,000
1793 AMERICA	Inc. above	5,600	8,800	16,000	29,000	66,000	150,000
1793 periods after "LIBERTY"	Inc. above	6,550	10,000	18,500	28,000	66,000	145,000

Wreath.

KM# 12 • 13.48 g., Copper, 26-28 mm. • **Designer:** Henry Voigt



Date	Mintage	G4	VG8	F12	VF20	XF40	MS60
1793 vine and bars edge	63,353	2,800	3,875	6,600	11,000	20,000	49,500
1793 lettered edge	Inc. above	3,000	4,500	7,200	12,000	22,000	78,000
1793 strawberry leaf; 4 known	—	135,000	220,000	600,000	—	—	—

Liberty Cap Cent

KM# 13 • Copper, 13.48 g., 29 mm. • **Designer:** Joseph Wright **Note:** The heavier pieces were struck on a thicker planchet. The Liberty design on the obverse was revised slightly in 1794, but the 1793 design was used on some 1794 strikes. A 1795 "lettered edge" variety has ONE HUNDRED FOR A DOLLAR after a leaf inscribed on the edge.



Date	Mintage	G4	VG8	F12	VF20	XF40	MS60
1793 cap	11,056	6,000	9,500	13,000	35,000	60,000	265,000
1794 NO FRACTION BAR	Inc. above	500	800	1,350	2,750	8,000	33,000
1794 head '93	918,521	1,075	1,525	2,100	5,000	12,000	115,000
1794 head '94	Inc. above	450	600	1,050	1,825	3,750	14,750
1794 head '95	Inc. above	450	600	1,050	1,825	3,750	10,000
1794 starred rev.	Inc. above	23,000	35,000	65,000	220,000	360,000	—
1795 Lettered Edge	Inc. above	450	600	1,050	1,825	3,200	11,000
1795 plain edge	501,500	450	600	1,050	1,825	3,200	7,000

Date	Mintage	G4	VG8	F12	VF20	XF40	MS60
1795 reeded edge	Inc. above	160,000	540,000	1,000,000	—	—	—
1795 Jefferson head plain edge	Inc. above	16,000	19,000	30,000	45,000	120,000	—
1795 Jefferson head lettered edge	Inc. above	70,000	75,000	140,000	220,000	—	—

KM# 13a • 10.89 g., Copper, 29 mm. • **Designer:** John Smith Gardner



Date	Mintage	G4	VG8	F12	VF20	XF40	MS60
1795 lettered edge, "One Cent" high in wreath	37,000	400	600	10,000	1,800	4,400	12,000
1796	109,825	400	600	10,000	1,800	3,800	27,500

Draped Bust Cent

Draped bust right, date at angle below. Value within wreath.

KM# 22 • 10.98 g., Copper, 29 mm. • **Obv.** Legend: LIBERTY Rev. Legend: UNITED STATES OF AMERICA **Designer:** Robert Scot **Note:** The 1801 "3 errors" variety has the fraction on the reverse reading "1/000," has only one stem extending from the wreath above and on both sides of the fraction on the reverse, and UNITED in UNITED STATES OF AMERICA appears as "United."



Stemless Stems

Date	Mintage	G4	VG8	F12	VF20	XF40	MS60
1796 reverse of 1794	363,375	500	700	1,600	2,650	7,500	35,000
1796 reverse of 1795	Inc. above	475	650	1,200	4,500	9,500	23,000
1796 reverse of 1797	Inc. above	350	500	925	1,875	4,500	9,500
1796 Liberty error	Inc. above	1,150	1,550	2,200	4,700	12,000	—
1797 reverse of 1795 plain edge	897,510	225	1,500	2,100	2,800	4,500	27,000
1797 reverse of 1795 gripped edge	Inc. above	225	1,500	2,100	2,750	5,800	27,000
1797 stems	Inc. above	225	350	650	1,325	2,200	4,100
1797 stemless	Inc. above	225	1,300	1,750	2,750	6,000	27,750
1797 reverse of 1795	—	—	—	—	—	—	8,500
1798 reverse of 1795	—	—	—	—	—	—	6,000
1798 reverse of 1796	Inc. above	2,500	5,000	8,000	12,000	17,500	23,000
1798 1st hair style	Inc. above	250	375	550	900	1,700	12,500
1798 2nd hair style	Inc. above	225	300	450	600	2,100	9,000
1798/7	1,841,745	475	700	1,000	1,050	1,400	13,000
1799	42,540	4,200	8,000	14,500	31,000	120,000	720,000
1799/98	Inc. above	6,000	9,500	18,250	43,000	165,000	—
1800	2,822,175	175	300	475	950	1,700	10,000
1800/798	Inc. above	175	300	500	900	3,000	—
1800/79	Inc. above	175	300	500	825	2,000	18,000
1801	1,362,837	175	300	500	825	1,750	12,750
1801 3 errors	Inc. above	300	650	1,200	2,750	6,000	—
1801 1/000	Inc. above	200	300	525	875	4,000	14,250
1801 100/000	Inc. above	200	300	525	900	5,525	38,000
1802	3,435,100	125	200	300	525	1,125	6,000
1802 stemless	Inc. above	125	200	375	550	1,350	4,200
1802 1/000	Inc. above	200	275	475	650	1,700	6,800
1803 small date, small fraction	2,471,353	150	240	350	525	1,100	5,600
1803 small date, large fraction	Inc. above	150	240	350	525	1,100	4,400
1803 large date, small fraction	Inc. above	9,000	14,000	22,500	38,000	120,000	—
1803 large date, large fraction	Inc. above	350	500	875	1,950	3,600	40,000
1803 1/100 over 1/1000	—	200	300	500	925	1,750	17,000
1803 Stemless wreath	—	200	300	500	775	1,700	12,000
1804	96,500	2,300	3,500	4,500	8,500	13,000	225,000
1804 Restrike of 1860	—	—	—	475	500	550	775
1805	941,116	150	200	300	500	1,100	4,200
1806	348,000	150	250	400	625	1,725	6,800
1807 small fraction	727,221	1,700	4,000	6,000	12,000	23,000	55,000
1807 large fraction	Inc. above	150	200	350	700	1,325	12,000
1807/6 large 7/6	Inc. above	200	350	500	725	1,050	12,000

Date	Mintage	G4	VG8	F12	VF20	XF40	MS60
1807/6 small 7/6	Inc. above	2,400	5,000	8,500	30,000	65,000	—
1807 Comet Variety	Inc. above	250	350	600	1,200	2,300	17,500

Classic Head Cent

Classic head left, flanked by stars, date below. Value within wreath.

KM# 39 • 10.89 g., Copper, 29 mm. • Rev. Legend: UNITED STATES OF AMERICA Designer: John Reich



Date	Mintage	G4	VG8	F12	VF20	XF40	MS60
1808	1,109,000	175	250	500	975	2,000	9,750
1809	222,867	300	600	875	1,325	3,300	12,500
1810/09	1,458,500	175	250	500	1,200	2,150	10,000
1810	Inc. above	175	250	500	900	2,000	10,500
1811/10	218,025	350	500	775	1,750	6,000	22,000
1811	Inc. above	250	400	600	1,150	2,400	10,000
1812 small date	1,075,500	175	250	500	775	2,250	8,500
1812 large date	—	175	250	500	775	2,250	8,500
1813	418,000	175	250	500	775	2,250	8,500
1814 Plain 4	357,830	175	250	500	775	2,250	8,500
1814 Crosslet 4	Inc. above	175	250	500	775	2,250	8,500

Coronet Cent

Coronet head left, within circle of stars, date below. Value within wreath.

KM# 45 • 10.89 g., Copper, 28-29 mm. • Rev. Legend: UNITED STATES OF AMERICA Designer: Robert Scot



Date	Mintage	G4	VG8	F12	VF20	XF40	MS60
1816	2,820,982	38.00	42.00	50.00	100	275	600
1817 13 obverse stars	3,948,400	26.00	28.00	42.00	95.00	150	450
1817 15 obverse stars	Inc. above	40.00	50.00	65.00	175	600	2,200
1818	3,167,000	28.00	34.00	40.00	70.00	130	350
1819 Large date, 9/8	2,671,000	—	—	—	—	—	—
1819	—	30.00	32.00	40.00	90.00	300	825
1819/8	—	30.00	32.00	40.00	90.00	300	825
1819 Large date	Inc. above	26.00	33.00	44.00	70.00	130	650
1819 Small date	Inc. above	30.00	36.00	44.00	75.00	205	550
1820 Large date, 20/19	4,407,550	35.00	41.00	52.00	95.00	425	1,325
1820 Large date	—	31.00	38.00	48.00	75.00	145	375
1820 Small date	—	30.00	38.00	48.00	77.00	225	600
1821	389,000	44.00	65.00	130	450	1,225	8,500
1822	2,072,339	35.00	46.00	65.00	135	350	1,100
1823 Included in 1824 mintage	—	175	275	550	875	2,600	21,000
1823/22 Included in 1824 mintage	—	175	310	600	900	2,200	19,000
1823 Restrike	—	500	600	650	750	800	1,700
1824	1,262,000	125	150	200	400	600	2,700
1824/22	Inc. above	150	175	225	450	875	6,000
1825	1,461,100	60.00	80.00	105	175	425	1,950
1826	1,517,425	60.00	80.00	105	175	275	800
1826/25	Inc. above	175	200	300	450	1,000	9,000
1827	2,357,732	80.00	125	175	190	240	925
1828 Large date	2,260,624	50.00	65.00	85.00	105	325	1,150
1828 Small date	—	135	200	225	325	500	2,600
1829 Large letters	1,414,500	65.00	85.00	130	175	350	1,100
1829 Medium letters	Inc. above	65.00	85.00	130	175	500	5,000
1830 Large letters	1,711,500	50.00	80.00	95.00	125	235	875
1830 Medium letters	Inc. above	50.00	100	250	650	1,600	7,500
1831 Large letters	3,359,260	50.00	80.00	95.00	125	175	550
1831 Medium letters	—	50.00	100	250	650	235	650
1832 Large letters	2,362,000	50.00	80.00	95.00	125	175	640
1832 Medium letters	—	50.00	80.00	95.00	200	225	750
1833	2,739,000	50.00	80.00	95.00	130	180	500
1834 Large 8, stars and letters	1,855,100	65.00	80.00	105	150	225	950
1834 Large 8 & stars, medium letters	Inc. above	600	875	1,350	2,000	4,500	8,800

Date	Mintage	G4	VG8	F12	VF20	XF40	MS60
1834 Large 8, small stars, medium letters	Inc. above	65.00	80.00	105	150	225	950
1834 Small 8 & stars	Inc. above	65.00	80.00	105	150	225	950
1835 Large 8 & stars	3,878,400	45.00	65.00	150	175	400	1,200
1835 Head '36	—	45.00	65.00	125	150	325	900
1835 Small 8 & stars	—	45.00	65.00	125	150	325	900
1836	2,111,000	40.00	60.00	65.00	100	175	600
1837 Plain hair cords, medium letters	5,558,300	23.00	33.00	42.00	70.00	135	290
1837 Plain hair cords, small letters	Inc. above	23.00	33.00	42.00	70.00	135	290
1837 Head '38	Inc. above	23.00	33.00	42.00	70.00	135	290
1838	6,370,200	23.00	33.00	42.00	70.00	135	290
1839 Head '38, beaded hair cords	3,128,661	45.00	65.00	80.00	105	185	500
1839/36 Plain hair cords	Inc. above	450	725	1,250	2,500	5,500	—
1839 Silly head	Inc. above	45.00	65.00	80.00	105	185	675
1839 Booby head	Inc. above	45.00	65.00	80.00	105	185	700

Braided Hair Cent

Head left, braided hair, within circle of stars, date below. Value within wreath.

KM# 67 • 10.89 g., Copper, 27.5 mm. • **Rev.** Christian Gobrecht **Note:** 1840 and 1842 strikes are known with both small and large dates, with little difference in value. A slightly larger Liberty head and larger reverse lettering were used beginning in 1843.



Date	Mintage	G4	VG8	F12	VF20	XF40	MS60
1839 Petite Head	3,128,661	45.00	55.00	83.00	105	210	900
1840 Large date	2,462,700	28.00	30.00	36.00	50.00	95.00	575
1840 Small date	Inc. above	28.00	30.00	36.00	50.00	95.00	575
1840 Small date over large 18	Inc. above	30.00	40.00	60.00	100	150	1,000
1841	1,597,367	35.00	65.00	95.00	175	275	800
1842 Small date	2,383,390	28.00	31.00	37.00	55.00	95.00	600
1842 Large date	Inc. above	28.00	31.00	37.00	55.00	95.00	600
1843 Petite Head, small date	2,425,342	29.00	31.00	42.00	55.00	95.00	600
1843 Petite Head, (rev '44)	Inc. above	29.00	31.00	42.00	55.00	95.00	600
1843 Mature Head	—	29.00	31.00	42.00	55.00	95.00	725
1844	2,398,752	29.00	31.00	42.00	55.00	95.00	600
1844/81	Inc. above	125	200	250	300	500	1,650
1845	3,894,804	28.00	30.00	50.00	68.00	75.00	190
1846 Small date	4,120,800	28.00	30.00	50.00	68.00	75.00	190
1846 MD	Inc. above	28.00	30.00	50.00	68.00	75.00	190
1846 TD	Inc. above	36.00	75.00	100	150	260	1,650
1847	6,183,669	28.00	40.00	45.00	68.00	100	300
1847/7	Inc. above	100	150	200	225	375	1,400
1848	6,415,799	28.00	30.00	50.00	68.00	75.00	190
1849	4,178,500	28.00	30.00	25.00	68.00	75.00	190
1850	4,426,844	28.00	30.00	50.00	68.00	75.00	190
1851	9,889,707	28.00	30.00	50.00	68.00	75.00	190
1851/81	Inc. above	85.00	105	150	175	225	600
1852	5,063,094	28.00	30.00	50.00	68.00	75.00	190
1853	6,641,131	28.00	30.00	50.00	68.00	75.00	190
1854	4,236,156	28.00	30.00	50.00	68.00	75.00	190
1855 Slanted 5's	1,574,829	28.00	30.00	50.00	68.00	75.00	190
1855 Upright 5's	Inc. above	28.00	30.00	50.00	68.00	75.00	190
1855 Slanted 5's Knob on Ear	Inc. above	65.00	75.00	105	150	175	400
1856 Slanted 5	2,690,463	28.00	30.00	50.00	68.00	75.00	190
1856 Upright 5	Inc. above	28.00	30.00	50.00	68.00	75.00	190
1857 Large date	333,456	100	180	210	260	285	450
1857 Small date	Inc. above	100	160	200	275	350	525

Flying Eagle Cent

Flying eagle above date. Value within wreath.

KM# 85 • 4.67 g., Copper-Nickel, 19 mm. • **Obv.** Legend: UNITED STATES OF AMERICA Designer:

James B. Longacre **Note:** On the large-letter variety of 1858, the "A" and "M" in AMERICA are connected at their bases; on the small-letter variety, the two letters are separated.

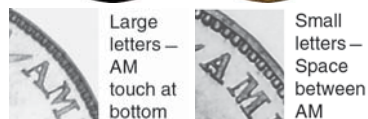

Date	Mintage	G4	VG8	F12	VF20	XF40	AU50	MS60	MS65	Prf65
1856	Est. 2500	6,100	6,550	8,800	10,500	12,000	13,000	13,750	62,500	28,750
1857	17,450,000	23.00	35.00	40.00	45.00	120	180	450	3,300	25,500
1858/7	Inc. below	55.00	75.00	150	325	650	1,100	2,900	70,000	—
1858 large letters	24,600,000	25.00	35.00	40.00	45.00	120	180	450	3,000	17,500
1858 small letters	Inc. above	25.00	35.00	45.00	50.00	120	180	475	3,300	26,000

Indian Head Cent

Indian head with headdress left above date. Value within wreath.

KM# 87 • 4.67 g., Copper-Nickel, 19 mm. • **Obv. Legend:** UNITED STATES OF AMERICA **Designer:** James B. Longacre



Date	Mintage	G4	VG8	F12	VF20	XF40	AU50	MS60	MS65	Prf65
1859	36,400,000	12.00	15.00	20.00	40.00	100	165	285	2,700	4,200

Indian head with headdress left above date. Value within wreath, shield above.

KM# 90 • 4.67 g., Copper-Nickel, 19 mm. • **Obv. Legend:** UNITED STATES OF AMERICA **Designer:** James B. Longacre



Date	Mintage	G4	VG8	F12	VF20	XF40	AU50	MS60	MS65	Prf65
1860 Rounded Bust	20,566,000	10.00	15.00	22.00	40.00	60.00	90.00	160	1,000	2,200
1860	1,000	—	—	—	—	—	—	—	—	—
1860 Pointed Bust	Inc. above	15.00	20.00	30.00	50.00	75.00	120	200	3,200	—
1861	10,100,000	23.00	26.00	40.00	55.00	90.00	135	155	1,100	1,900
1862	28,075,000	9.00	10.00	11.00	22.00	45.00	60.00	100	975	1,900
1863	49,840,000	8.00	9.00	10.00	22.00	45.00	60.00	100	900	1,900
1864	13,740,000	20.00	23.00	60.00	65.00	115	135	200	1,200	1,900

Indian head with headdress left above date. Value within wreath, shield above.

KM# 90a • 3.11 g., Bronze, 19 mm. • **Obv. Legend:** UNITED STATES OF AMERICA **Designer:** James B. Longacre **Note:** The 1864 "L" variety has the designer's initial in Liberty's hair to the right of her neck.



1864 "L"



Date	Mintage	G4	VG8	F12	VF20	XF40	AU50	MS60	MS65	Prf65
1864	39,233,714	12.00	17.00	25.00	44.00	60.00	70.00	90.00	600	1,100
1864 L pointed bust	Inc. above	45.00	65.00	125	155	225	275	360	1,750	60,000
1865 plain 5	35,429,286	11.00	12.00	17.00	23.00	50.00	60.00	75.00	700	400
1865 fancy 5	Inc. above	11.00	12.00	17.00	21.00	33.00	50.00	75.00	650	—
1866	9,826,500	45.00	52.00	70.00	80.00	155	185	220	1,250	400
1867	9,821,000	40.00	55.00	90.00	95.00	150	180	240	1,400	425
1867/1867	Inc. above	68.00	140	200	300	450	475	550	1,800	—
1868	10,266,500	40.00	44.00	66.00	100	140	200	265	1,000	450
1869/9	6,420,000	125	245	435	600	875	950	1,000	2,300	—
1869	Inc. above	55.00	90.00	175	225	425	500	525	1,900	500
1870 Bold N	5,275,000	55.00	110	200	265	400	450	500	800	450
1870 Shallow N*	Inc. above	70.00	130	230	475	525	550	—	—	—
1871 Bold N	3,929,500	80.00	120	235	250	400	460	525	2,200	500
1871 Shallow N*	Included above	115	125	235	500	600	650	—	—	—
1872 Bold N	4,042,000	85.00	120	2,250	310	435	525	635	3,000	655
1872 Shallow N*	Included above	120	190	340	600	685	700	—	—	—
1873 closed 3	11,676,500	20.00	40.00	60.00	85.00	160	210	240	1,500	400
1873 open 3	Inc. above	20.00	35.00	60.00	75.00	160	205	245	1,100	—
1873 Double Liberty die 1	Inc. above	300	450	800	1,175	2,300	3,650	6,600	36,000	—
1873 Double Liberty die 2	Inc. above	-----	75.00	250	400	500	900	4,200	—	—
1874	14,187,500	13.00	20.00	40.00	50.00	85.00	115	160	750	370
1875	13,528,000	15.00	25.00	45.00	55.00	85.00	125	165	750	400
1876	7,944,000	25.00	35.00	60.00	100	160	220	250	850	400
1877	852,500	500	625	900	1,250	1,875	2,500	3,300	13,000	4,950
1878	5,799,850	23.00	30.00	60.00	125	220	240	290	825	375
1879	16,231,200	6.00	8.00	14.00	28.00	60.00	65.00	75.00	350	375
1880	38,964,955	3.00	4.00	5.00	9.00	25.00	40.00	65.00	450	375

Date	Mintage	G4	VG8	F12	VF20	XF40	AU50	MS60	MS65	Prf65
1881	39,211,575	3.00	4.00	5.00	7.00	20.00	25.00	50.00	425	375
1882	38,581,100	3.00	305	4.00	8.00	20.00	25.00	50.00	325	375
1883	45,589,109	2.75	3.00	3.50	6.00	15.00	25.00	50.00	375	375
1884	23,261,742	3.50	4.00	6.00	10.00	25.00	35.00	55.00	425	375
1885	11,765,384	7.00	8.00	10.00	25.00	55.00	70.00	100	625	375
1886 Type 1 obverse	17,654,290	4.00	6.00	15.00	45.00	115	125	160	1,150	375
1886 Type 2 obverse	Inc. above	6.00	8.00	22.00	75.00	150	170	225	1,850	7,500
1887	45,226,483	1.50	1.60	2.50	4.00	13.00	21.00	45.00	600	375
1888	37,494,414	2.50	3.00	4.00	6.00	17.00	20.00	60.00	750	375
1888/7	Included above	2.00	2.40	2.65	5.00	11.00	24.00	—	—	—
1889	48,869,361	1.70	2.10	2.25	5.00	9.00	21.00	33.00	400	375
1890	57,182,854	1.50	1.75	2.00	4.00	8.00	20.00	40.00	440	375
1891	47,072,350	1.75	2.25	2.50	4.00	10.00	18.00	40.00	550	375
1892	37,649,832	1.50	2.75	3.50	4.00	16.00	20.00	40.00	450	375
1893	46,642,195	1.50	2.25	2.50	4.00	8.00	18.00	38.00	450	375
1894	16,752,132	4.50	5.00	11.00	16.00	38.00	48.00	65.00	475	—
1894/94	Inc. above	25.00	45.00	65.00	120	300	750	1,100	3,500	375
1895	38,343,636	1.75	2.00	2.50	3.00	9.00	18.00	38.00	250	375
1896	39,057,293	1.75	2.00	2.50	3.00	10.00	21.00	40.00	250	375
1897	50,466,330	1.35	1.75	1.85	3.00	8.00	18.00	38.00	250	375
1898	49,823,079	1.35	1.80	2.00	3.00	8.00	18.00	38.00	200	375
1899	53,600,031	1.35	1.80	2.00	3.00	8.00	18.00	38.00	125	375
1900	66,833,764	1.35	1.80	2.00	3.00	8.00	18.00	38.00	125	375
1901	79,611,143	1.35	1.80	2.00	3.00	8.00	18.00	38.00	125	375
1902	87,376,722	1.35	1.80	2.00	3.00	8.00	18.00	38.00	125	375
1903	85,094,493	1.35	1.80	2.00	3.00	8.00	18.00	38.00	125	375
1904	61,328,015	1.35	1.80	2.00	3.00	8.00	18.00	38.00	125	375
1905	80,719,163	1.35	1.80	2.00	3.00	8.00	18.00	38.00	125	375
1906	96,022,255	1.35	1.80	2.00	3.00	8.00	18.00	38.00	125	375
1907	108,138,618	1.35	1.80	2.00	3.00	8.00	18.00	38.00	125	375
1908	32,327,987	1.35	1.80	2.00	3.00	8.00	18.00	38.00	125	375
1908S	1,115,000	80.00	85.00	90.00	110	145	180	225	1,250	—
1909	14,370,645	10.00	12.00	13.00	14.00	18.00	26.00	43.00	125	375
1909S	309,000	435	445	480	550	600	750	1,050	2,100	—

CENT

Lincoln Cent Wheat Ears.

KM# 132 • 3.11 g., Bronze, 19 mm. • **Designer:** Victor D. Brenner **Note:** The 1909 “VDB” varieties have the designer’s initials inscribed at the 6 o’clock position on the reverse. The initials were removed until 1918, when they were restored on the obverse • MS60 and MS63 prices are for brown coins and MS65 prices are for coins that are at least 90% original red.



1922 Plain

1909 VDB	27,995,000	10.00	11.00	12.00	13.00	14.00	15.00	20.00	125	27,000
1909 VDB Doubled Die Obverse	Inc. above	—	—	45.00	65.00	90.00	110	180	1,400	—
1909S VDB	484,000	660	725	850	900	1,000	1,100	1,500	4,600	—
1909	72,702,618	2.75	3.00	3.50	12.00	14.00	16.00	22.00	100	900
1909S	1,825,000	70.00	80.00	95.00	125	140	250	325	1,175	—
1909S/S over horizontal S	Inc. above	110	125	135	180	250	280	235	750	—
1910	146,801,218	0.30	0.40	0.50	0.60	4.00	8.00	16.00	210	850
1910S	6,045,000	12.00	17.00	18.00	20.00	45.00	65.00	90.00	650	—
1911	101,177,787	0.35	0.45	1.25	1.75	6.00	9.00	16.00	360	1,100
1911D	12,672,000	4.25	5.00	8.00	20.00	45.00	65.00	80.00	1,100	—
1911S	4,026,000	40.00	45.00	48.00	50.00	65.00	90.00	160	1,850	—
1912	68,153,060	1.20	1.40	2.00	4.50	12.00	23.00	30.00	500	1,200
1912D	10,411,000	6.00	8.00	9.00	24.00	65.00	95.00	145	1,900	—
1912S	4,431,000	18.00	20.00	25.00	40.00	60.00	95.00	155	1,650	—
1913	76,532,352	0.65	0.75	1.25	3.00	16.00	25.00	30.00	440	1,000
1913D	15,804,000	2.35	2.60	3.00	9.00	45.00	55.00	90.00	1,600	—
1913S	6,101,000	9.00	13.00	17.00	25.00	50.00	95.00	170	3,200	—
1914	75,238,432	0.40	0.55	2.00	5.00	16.00	35.00	50.00	475	1,100
1914D	1,193,000	130	135	180	250	625	1,200	1,800	15,000	—
1914S	4,137,000	20.00	23.00	25.00	35.00	75.00	115	275	4,800	—
1915	29,092,120	1.35	2.50	3.30	16.00	55.00	65.00	75.00	850	1,800
1915D	22,050,000	1.35	2.50	3.50	6.00	21.00	4.00	65.00	1,000	—
1915S	4,833,000	16.00	20.00	23.00	25.00	60.00	85.00	1,654	8,500	—
1916	131,833,677	0.30	0.35	0.65	2.00	7.00	12.00	17.00	330	4,000
1916D	35,956,000	1.00	1.65	3.00	5.00	16.00	33.00	80.00	1,850	—
1916S	22,510,000	1.35	2.75	4.00	8.00	24.00	42.00	95.00	7,700	—
1917	196,429,785	0.25	0.30	0.35	1.50	4.00	12.00	14.00	325	—

1917 Doubled Die Obverse	Inc. above	125	195	240	300	1,000	1,500	2,500	13,000	—
1917D	55,120,000	0.85	1.00	2.50	4.25	33.00	40.00	65.00	1,800	—
1917S	32,620,000	0.40	0.65	1.00	2.00	10.00	25.00	65.00	8,500	—
1918	288,104,634	0.25	0.30	0.35	0.55	4.00	8.00	11.00	330	—
1918D	47,830,000	0.75	1.00	2.00	4.00	14.00	31.00	70.00	2,500	—
1918S	34,680,000	0.25	0.75	1.00	3.00	9.00	30.00	60.00	10,000	—
1919	392,021,000	0.25	0.30	0.35	0.40	1.00	5.00	7.00	125	—
1919D	57,154,000	0.65	0.90	1.25	4.00	11.00	32.00	55.00	1,400	—
1919S	139,760,000	0.20	0.35	1.25	2.00	5.00	15.00	45.00	4,700	—
1920	310,165,000	0.15	0.20	0.45	1.00	2.50	7.00	13.00	225	—
1920D	49,280,000	1.00	1.25	2.50	6.00	17.00	35.00	65.00	1,200	—
1920S	46,220,000	0.45	0.50	1.25	2.25	11.00	31.00	95.00	11,000	—
1921	39,157,000	0.40	0.50	0.75	2.50	9.50	20.00	37.00	360	—
1921S	15,274,000	1.20	1.75	3.00	6.00	33.00	60.00	95.00	10,000	—
1922D	7,160,000	16.00	18.00	19.00	20.00	33.00	60.00	90.00	1,600	—
1922D Weak Rev	Inc. above	22.00	23.00	24.00	25.50	34.00	65.00	95.00	400	—
1922D Weak D	Inc. above	20.00	30.00	40.00	50.00	105	150	225	1,500	—
1922 No D Die 2 Strong Rev	Inc. above	425	475	535	650	1,600	2,600	8,000	130,000	—
1922 No D Die 3 Weak Rev	Inc. above	75.00	100	125	175	400	600	1,000	-	—
1923	74,723,000	0.30	0.40	0.50	1.00	5.00	10.00	12.00	330	—
1923S	8,700,000	5.85	7.00	8.50	12.50	38.00	90.00	165	16,000	—
1924	75,178,000	0.25	0.35	0.45	1.00	4.50	9.00	16.00	440	—
1924D	2,520,000	30.00	33.00	37.00	45.00	105	160	260	11,250	—
1924S	11,696,000	1.25	1.50	2.75	5.35	30.00	60.00	100	16,500	—
1925	139,949,000	0.25	0.35	0.45	0.70	3.00	6.50	8.00	95.00	—
1925D	22,580,000	1.00	1.65	3.10	6.25	13.00	26.00	55.00	3,000	—
1925S	26,380,000	0.80	1.20	1.85	2.75	10.00	25.00	75.00	15,500	—
1926	157,088,000	0.25	0.35	0.45	0.60	1.65	5.00	6.00	50.00	—
1926D	28,020,000	1.50	1.70	3.40	5.25	13.00	28.00	75.00	2,000	—
1926S	4,550,000	9.00	10.00	11.75	16.50	30.00	60.00	120	85,000	—
1927	144,440,000	0.20	0.25	0.35	0.60	1.60	5.25	7.50	80.00	—
1927D	27,170,000	1.15	1.70	2.25	3.35	7.50	25.00	50.00	2,000	—
1927S	14,276,000	1.40	1.85	2.65	5.25	13.00	36.00	55.00	8,000	—
1928	134,116,000	0.20	0.25	0.35	0.60	1.45	4.00	7.50	95.00	—
1928D	31,170,000	0.90	1.40	2.15	3.65	6.75	17.00	32.00	815	—
1928S Small S	17,266,000	1.00	1.65	2.60	4.00	8.00	27.00	60.00	2,500	—
1928S Large S	Inc. above	1.65	2.85	4.25	7.50	15.00	45.00	110	1,000	—
1929	185,262,000	0.20	0.25	0.35	0.55	2.75	4.50	5.50	85.00	—
1929D	41,730,000	0.50	1.00	1.40	2.75	5.00	12.00	21.00	445	—
1929S	50,148,000	0.60	1.10	1.85	2.80	6.00	13.00	17.00	345	—
1930	157,415,000	0.20	0.25	0.35	0.60	1.25	2.75	4.00	35.00	—
1930D	40,100,000	0.25	0.35	0.60	0.90	2.00	5.50	9.00	140	—
1930S	24,286,000	0.25	0.35	0.55	0.80	1.50	6.50	9.50	85.00	—
1931	19,396,000	0.65	0.75	1.10	2.00	4.00	9.50	17.00	120	—
1931D	4,480,000	5.00	5.85	6.50	8.00	13.00	33.50	45.00	860	—
1931S	866,000	60.00	65.00	70.00	75.00	80.00	85.00	145	560	—
1932	9,062,000	1.60	1.95	2.85	3.50	6.75	11.00	15.00	90.00	—
1932D	10,500,000	1.50	1.90	2.50	2.85	4.15	9.00	16.00	140	—
1933	14,360,000	1.50	1.80	2.65	2.85	6.50	10.00	14.00	77.00	—
1933D	6,200,000	3.50	4.25	5.65	7.50	12.00	17.00	21.00	110	—
1934	219,080,000	0.15	0.25	0.30	0.45	1.25	4.00	9.00	25.00	—
1934D	28,446,000	0.35	0.50	0.80	1.25	5.50	9.00	20.00	30.00	—
1935	245,338,000	0.15	0.20	0.25	0.40	0.90	1.50	5.00	20.00	—
1935D	47,000,000	0.20	0.30	0.40	0.55	0.95	2.50	5.50	20.00	—
1935S	38,702,000	0.25	0.35	0.60	1.75	3.00	5.00	11.00	44.00	—
1936 (Proof in Satin Finish)	309,637,569	0.15	0.20	0.30	0.40	0.85	1.40	1.90	10.00	2,500
1936 Brilliant Proof	Inc. above	—	—	—	—	—	—	—	—	2,300
1936 DDO	Inc. above	—	—	25.00	50.00	80.00	125	175	1,000	—
1936D	40,620,000	0.20	0.30	0.40	0.55	0.90	1.50	4.00	15.00	—
1936S	29,130,000	0.20	0.30	0.45	0.60	1.50	2.25	5.00	18.00	—
1937	309,179,320	0.15	0.20	0.30	0.40	0.50	0.75	1.75	13.50	300
1937D	50,430,000	0.20	0.30	0.40	0.60	0.80	1.20	2.65	15.00	—
1937S	34,500,000	0.20	0.30	0.40	0.55	0.90	1.25	2.75	16.50	—
1938	156,696,734	0.15	0.20	0.30	0.40	0.50	1.20	2.25	18.00	185
1938D	20,010,000	0.20	0.30	0.45	0.60	1.00	1.50	3.50	20.00	—
1938S	15,180,000	0.30	0.40	0.50	0.70	1.00	1.75	3.00	15.00	—
1939	316,479,520	0.15	0.20	0.30	0.40	0.45	0.75	1.00	16.00	165
1939D	15,160,000	0.35	0.45	0.50	0.60	0.95	1.75	3.00	18.00	—
1939S	52,070,000	0.30	0.40	0.50	0.60	0.80	1.20	2.50	16.00	—
1940	586,825,872	0.10	0.20	0.30	0.35	0.45	0.75	1.00	12.00	130
1940D	81,390,000	0.20	0.30	0.40	0.55	0.75	1.10	2.00	11.00	—
1940S	112,940,000	0.20	0.30	0.40	0.55	0.70	1.25	2.50	12.50	—
1941	887,039,100	0.10	0.20	0.30	0.35	0.45	0.60	1.25	10.00	170
1941 Doubled Die Obv	Inc. above	35.00	50.00	70.00	80.00	95.00	135	200	1,000	—
1941D	128,700,000	0.20	0.30	0.40	0.55	0.90	1.35	2.20	12.50	—
1941S	92,360,000	0.20	0.30	0.40	0.55	0.95	1.75	2.50	15.00	—
1942	657,828,600	0.10	0.20	0.30	0.35	0.40	0.55	0.85	11.00	170
1942D	206,698,000	0.20	0.25	0.30	0.35	0.45	0.60	1.00	12.00	—

1942S	85,590,000	0.25	0.35	0.45	0.85	1.25	2.50	5.00	18.00	—
1943 Copper planchet error	—	—	—	35,000	42,000	45,000	80,000	155,000	—	—
1943S Copper planchet error	—	—	—	125,000	150,000	185,000	275,000	—	—	—

KM# 132a • 2.70 g., Zinc Coated Steel, 19 mm. • **Designer:** Victor D. Brenner



Date	Mintage	G4	VG8	F12	VF20	XF40	AU50	MS60	MS65	Prf65
1943	684,628,670	0.20	0.30	0.35	0.45	0.60	0.85	1.25	18.00	—
1943D	217,660,000	0.35	0.40	0.45	0.50	0.70	1.00	1.50	—	—
1943D/D RPM	Inc. above	30.00	38.00	50.00	65.00	90.00	125	200	—	—
1943S	191,550,000	0.40	0.45	0.50	0.65	0.90	1.40	4.00	28.00	—



1955 Double die

KM# A132 • 3.11 g., Brass, 19 mm. • **Designer:** Victor D. Brenner **Note:** KM#132 design and composition resumed • MS60 prices are for brown coins and MS65 prices are for coins that are at least 90% original red.

Date	Mintage	XF40	MS65	Prf65
1944	1,435,400,000	0.30	8.00	—
1944D	430,578,000	0.40	14.00	—
1944D/S Type 1	Inc. above	115	3,300	—
1944D/S Type 2	Inc. above	115	2,500	—
1944S	282,760,000	0.35	8.00	—
1945	1,040,515,000	0.40	13.50	—
1945D	226,268,000	0.40	8.00	—
1945S	181,770,000	0.40	7.50	—
1946	991,655,000	0.25	13.50	—
1946D	315,690,000	0.30	10.00	—
1946S	198,100,000	0.30	13.50	—
1946S/D	—	70.00	650	—
1947	190,555,000	0.45	18.50	—
1947D	194,750,000	0.35	7.50	—
1947S	99,000,000	0.35	8.00	—
1948	317,570,000	0.35	18.50	—
1948D	172,637,000	0.40	12.00	—
1948S	81,735,000	0.40	12.00	—
1949	217,775,000	0.40	18.00	—
1949D	153,132,000	0.40	15.00	—
1949S	64,290,000	0.50	10.00	—
1950	272,686,386	0.35	16.50	85.00
1950D	334,950,000	0.35	12.50	—
1950S	118,505,000	0.30	9.00	—
1951	295,633,500	0.40	16.50	80.00
1951D	625,355,000	0.30	8.50	—
1951S	136,010,000	0.40	9.00	—
1952	186,856,980	0.40	16.00	50.00
1952D	746,130,000	0.30	8.50	—
1952S	137,800,004	0.60	12.00	—
1953	256,883,800	0.25	18.00	40.00
1953D	700,515,000	0.25	8.50	—
1953S	181,835,000	0.40	8.00	—
1954	71,873,350	0.25	20.00	19.00
1954D	251,552,500	0.25	8.50	—
1954S	96,190,000	0.25	10.00	—
1955	330,958,000	0.25	9.00	20.00
1955 Doubled Die	Inc. above	1,450	35,000	—

Note: The 1955 "doubled die" has distinct doubling of the date and lettering on the obverse.

1955D	563,257,500	0.20	8.00	—
1955S	44,610,000	0.35	7.50	—
1956	421,414,384	0.20	12.00	5.00
1956D	1,098,201,100	0.20	7.00	—

Date	Mintage	XF40	MS65	Prf65
1957	283,787,952	0.20	7.50	4.00
1957D	1,051,342,000	0.20	6.00	—
1958	253,400,652	0.20	9.00	6.50
1958D	800,953,300	0.20	7.00	—

Lincoln Memorial.



Small date Large date



Small date Large date

KM# 201 • 3.11 g., Brass, 19 mm. • **Rev. Designer:** Frank Gasparro **Note:** MS60 prices are for brown coins and MS65 prices are for coins that are at least 90% original red. The dates were modified in 1960, 1970 and 1982, resulting in large-date and small-date varieties for those years. The 1972 "doubled die" shows doubling of IN GOD WE TRUST. The 1979-S and 1981-S Type II proofs have a clearer mint mark than the Type I proofs of those years. Some 1982 cents have the predominantly copper composition; others have the predominantly zinc composition. They can be distinguished by weight.

Date	Mintage	XF40	MS65	Prf65
1959	610,864,291	—	15.00	6.50
1959D	1,279,760,000	—	7.50	—
1960 small date, low 9	588,096,602	1.85	12.00	16.00
1960 large date, high 9	Inc. above	—	8.00	7.50
1960 small over large date	Inc. above	—	—	600
1960D small date, low 9	1,580,884,000	—	10.00	—
1960D large date, high 9	Inc. above	—	8.00	—
1960D/D small over large date	Inc. above	—	300	—
1961	756,373,244	—	8.50	9.00
1961D	1,753,266,700	—	18.00	—
1962	609,263,019	—	8.00	8.00
1962D	1,793,148,400	—	14.00	—
1963	757,185,645	—	10.00	6.00

Date	Mintage	XF40	MS65	Prf65
1963D	1,774,020,400	—	12.00	—
1964	2,652,525,762	—	8.50	6.00
1964D	3,799,071,500	—	10.00	—
1965	1,497,224,900	—	10.00	—
1965 SMS	Inc. above	—	7.50	—
1966	2,188,147,783	—	10.00	—
1966 SMS	Inc. above	—	8.00	—
1967	3,048,667,100	—	12.00	—
1967 SMS	Inc. above	—	8.00	—
1968	1,707,880,970	—	12.00	—
1968D	2,886,269,600	—	12.50	—
1968S	261,311,510	—	10.00	4.50
1969	1,136,910,000	—	7.00	—
1969D	4,002,832,200	—	10.00	—
1969S	547,309,631	—	15.00	5.50
1969S Doubled Die	Inc. above	10,000	125,000	100,000
Obverse				
1970	1,898,315,000	—	8.00	—
1970D	2,891,438,900	—	6.00	—
1970S small date, level 7	Inc. above	30.00	65.00	60.00
1970S large date, low 7	Inc. above	—	15.00	5.00
1970S Doubled Die	Inc. above	—	20,000	15,000
Obverse				
1971	1,919,490,000	—	20.00	—
1971D	2,911,045,600	—	6.50	—
1971S	528,354,192	—	7.50	5.50
1971S Doubled Die	Inc. above	—	—	400
Obverse				
1972	2,933,255,000	—	6.00	—
1972 Doubled Die	Inc. above	240	625	—
Obverse				
1972D	2,665,071,400	—	12.00	—
1972S	380,200,104	—	26.50	5.50
1973	3,728,245,000	—	8.00	—
1973D	3,549,576,588	—	11.00	—
1973S	319,937,634	—	10.00	5.50
1974	4,232,140,523	—	12.00	—
1974D	4,235,098,000	—	9.00	—
1974S	412,039,228	—	12.00	5.00
1975	5,451,476,142	—	8.00	—
1975D	4,505,245,300	—	13.50	—
1975S	2,845,450	—	—	5.00
1976	4,674,292,426	—	14.00	—
1976D	4,221,592,455	—	16.00	—
1976S	4,149,730	—	—	6.00
1977	4,469,930,000	—	16.00	—
1977D	4,149,062,300	—	16.00	—
1977S	3,251,152	—	—	5.00
1978	5,558,605,000	—	16.00	—
1978D	4,280,233,400	—	14.00	—
1978S	3,127,781	—	—	5.00
1979	6,018,515,000	—	12.00	—
1979D	4,139,357,254	—	8.00	—
1979S type I, proof	3,677,175	—	—	5.00
1979S type II, proof	—	—	—	10.00
1980	7,414,705,000	—	6.50	—
1980D	5,140,098,660	—	12.00	—
1980S	3,554,806	—	—	5.00
1981	7,491,750,000	—	8.50	—
1981D	5,373,235,677	—	9.00	—
1981S type I, proof	4,063,083	—	—	5.00
1981S type II, proof	—	—	—	42.00
1982 large date	10,712,525,000	—	7.00	—
1982 small date	Inc. above	—	9.00	—
1982D large date	6,012,979,368	—	7.50	—
1982S	3,857,479	—	—	5.00

KM# 201a • 2.50 g., Copper Plated Zinc, 19 mm.

• **Note:** MS60 prices are for brown coins and MS65 prices are for coins that are at least 90% original red.

Date	Mintage	XF40	MS65	Prf65
1982 large date	—	—	6.00	—
1982 small date	—	—	9.00	—
1982D large date	—	—	8.00	—
1982D small date	—	—	6.00	—



KM# 201b • Copper Plated Zinc, 19 mm. • Note: MS60 prices are for brown coins and MS65 prices are for coins that are at least 90% original red.

Date	Mintage	XF40	MS65	Prf65
1983	7,752,355,000	—	7.00	—
1983 Doubled Die	Inc. above	135	450	—
1983D	6,467,199,428	—	5.50	—
1983S	3,279,126	—	—	3.50
1984	8,151,079,000	—	7.50	—
1984 Doubled Die	Inc. above	90.00	300	—
1984D	5,569,238,906	—	6.50	—
1984S	3,065,110	—	—	3.50
1985	5,648,489,887	—	4.50	—
1985D	5,287,399,926	—	4.50	—
1985S	3,362,821	—	—	3.50
1986	4,491,395,493	—	5.00	—
1986D	4,442,866,698	—	8.00	—
1986S	3,010,497	—	—	3.50
1987	4,682,466,931	—	7.50	—
1987D	4,879,389,514	—	5.50	—
1987S	4,227,728	—	—	3.50
1988	6,092,810,000	—	10.00	—
1988D	5,253,740,443	—	6.00	—
1988S	3,262,948	—	—	3.50
1989	7,261,535,000	—	6.50	—
1989D	5,345,467,111	—	6.50	—
1989S	3,220,194	—	—	5.00
1990	6,851,765,000	—	5.00	—
1990D	4,922,894,533	—	5.50	—
1990S	3,299,559	—	—	3.50
1990 no S, Proof only	Inc. above	—	—	4,650
1991	5,165,940,000	—	6.50	—
1991D	4,158,442,076	—	5.50	—
1991S	2,867,787	—	—	3.50
1992	4,648,905,000	—	5.50	—
1992D	4,448,673,300	—	5.50	—
1992D Close AM, Proof Reverse Die	Inc. above	—	—	—
1992S	4,176,560	—	—	3.50
1993	5,684,705,000	—	5.00	—
1993D	6,426,650,571	—	4.50	—
1993S	3,394,792	—	—	3.50
1994	6,500,850,000	—	6.00	—
1994D	7,131,765,000	—	4.50	—
1994S	3,269,923	—	—	3.50
1995	6,411,440,000	—	5.00	—
1995 Doubled Die Obverse	Inc. above	20.00	60.00	—
1995D	7,128,560,000	—	4.50	—
1995S	2,707,481	—	—	3.50
1996	6,612,465,000	—	4.50	—
1996D	6,510,795,000	—	4.50	—
1996S	2,915,212	—	—	3.50
1997	4,622,800,000	—	3.00	—
1997D	4,576,555,000	—	3.50	—
1997S	2,796,678	—	—	4.00
1998	5,032,155,000	—	3.00	—
1998 Wide AM, reverse from proof die	Inc. above	—	110	—
1998D	5,255,353,500	—	3.00	—
1998S	2,957,286	—	—	4.00
1999	5,237,600,000	—	3.00	—
1999 Wide AM, reverse from proof die	Inc. above	—	450	—
1999D	6,360,065,000	—	3.00	—
1999S	3,362,462	—	—	3.50
2000 Wide AM, reverse from proof die	Inc. above	—	45.00	—
2000	5,503,200,000	—	3.00	—
2000D	8,774,220,000	—	3.00	—

Date	Mintage	XF40	MS65	Prf65
2000S	4,063,361	—	—	3.50
2001	4,959,600,000	—	3.00	—
2001D	5,374,990,000	—	3.00	—
2001S	3,099,096	—	—	3.50
2002	3,260,800,000	—	3.00	—
2002D	4,028,055,000	—	3.00	—
2002S	3,157,739	—	—	3.50
2003	3,300,000,000	—	3.50	—
2003D	3,548,000,000	—	3.50	—
2003S	3,116,590	—	—	3.50
2004	3,379,600,000	—	3.50	—
2004D	3,456,400,000	—	3.50	—
2004S	2,992,069	—	—	3.50
2005	3,935,600,000	—	2.50	—
2005 Satin Finish	1,160,000	—	4.00	—
2005D	3,764,450,000	—	2.50	—
2005D Satin Finish	1,160,000	—	4.00	—
2005S	3,273,000	—	—	3.50
2006	4,290,000,000	—	2.00	—
2006 Satin Finish	847,361	—	4.00	—
2006D	3,944,600,000	—	2.50	—
2006D Satin Finish	847,361	—	4.00	—
2006S	2,923,105	—	—	3.50
2007	3,762,400,000	—	2.00	—
2007 Satin Finish	895,628	—	4.00	—
2007D	3,638,800,000	—	2.00	—
2007D Satin Finish	895,628	—	4.00	—
2007S	2,577,166	—	—	3.50
2008	2,558,800,000	—	2.25	—
2008 Satin Finish	745,464	—	4.00	—
2008D	2,849,600,000	—	2.25	—
2008D Satin Finish	745,464	—	4.00	—
2008S	2,169,561	—	—	4.50

Lincoln Bicentennial Bust right. Log cabin.



KM# 441 • 2.50 g., Copper Plated Zinc, 19 mm. • **Subject:** Early Childhood in Kentucky **Rev. Designer:** Richard Masters and James Licaretz

Date	Mintage	XF40	MS65	Prf65
2009P	284,400,000	—	1.50	—
2009D	350,400,000	—	1.50	—

Log cabin.

KM# 441a • 3.31 g., Brass, 19 mm. • **Subject:** Early childhood in Kentucky **Rev. Designer:** Richard Masters and James Licaretz

Date	Mintage	XF40	MS65	Prf65
2009P Satin finish	784,614	—	4.00	—
2009D Satin finish	784,614	—	4.00	—
2009S	2,995,615	—	—	4.00

Lincoln seated on log.



KM# 442 • 2.50 g., Copper Plated Zinc, 19 mm. • **Subject:** Formative years in Indiana **Rev. Designer:** Charles Vickers

Date	Mintage	XF40	MS65	Prf65
2009P	376,000,000	—	1.50	—
2009D	363,600,000	—	1.50	—

Lincoln seated on log.

KM# 442a • 3.11 g., Brass, 19 mm. • **Subject:** Formative years in Indiana **Rev. Designer:** Charles Vickers

Date	Mintage	XF40	MS65	Prf65
2009P Satin finish	784,614	—	4.00	—
2009D Satin finish	784,614	—	4.00	—
2009S	2,995,615	—	—	4.00

Lincoln standing before Illinois Statehouse.



KM# 443 • 2.50 g., Copper Plated Zinc, 19 mm. • **Subject:** Professional life in Illinois **Rev. Designer:** Joel Iskowitz and Don Everhart

Date	Mintage	XF40	MS65	Prf65
2009P	316,000,000	—	1.50	—
2009D	336,000,000	—	1.50	—

Lincoln standing before Illinois Statehouse.

KM# 443a • 3.11 g., Brass, 19 mm. • **Subject:** Professional life in Illinois **Rev. Designer:** Joel Iskowitz and Don Everhart

Date	Mintage	XF40	MS65	Prf65
2009P Satin finish	784,614	—	4.00	—
2009D Satin finish	784,614	—	4.00	—
2009S	2,995,615	—	—	4.00

Capitol Building.



KM# 444 • 2.50 g., Copper Plated Zinc **Subject:** Presidency in Washington, DC **Rev. Designer:** Susan Gamble and Joseph Menna **Shape:** 19

Date	Mintage	XF40	MS65	Prf65
2009P	129,600,000	—	1.50	—
2009D	198,000,000	—	1.50	—

Capitol Building.

KM# 444a • 3.11 g., Brass, 19 mm. • **Subject:** Presidency in Washington, DC **Rev. Designer:** Susan Gamble and Joseph Menna

Date	Mintage	XF40	MS65	Prf65
2009P Satin finish	784,614	—	4.00	—
2009D Satin finish	784,614	—	4.00	—
2009S	2,995,615	—	—	4.00

Lincoln - Shield Reverse Lincoln bust right. Shield.



KM# 468 • 2.50 g., Copper Plated Zinc, 19 mm. • **Obv. Designer:** Victor D. Brenner **Rev. Designer:** Lyndall Bass and Joseph Menna

Date	Mintage	XF40	MS65	Prf65	Date	Mintage	XF40	MS65	Prf65
2010P	1,963,630,000	—	1.50	—	2013D	3,319,600,000	—	1.50	—
2010P Satin finish	583,912	—	—	—	2013S	1,237,926	—	—	4.00
2010D	2,047,200,000	—	1.50	—	2014P	—	—	1.50	—
2010D Satin finish	583,912	—	—	—	2014D	—	—	1.50	—
2010S	1,689,364	—	—	4.00	2014S	—	—	—	4.00
2011P	2,006,800,000	—	1.50	—	2015P	4,691,512,561	—	—	—
2011D	2,147,483,647	—	1.50	—	2015D	4,674,212,561	—	—	—
2011S	1,673,010	—	—	4.00	2015S	710,183	—	—	—
2012P	3,132,000,000	—	1.50	—	2016P	—	—	1.50	—
2012D	2,883,200,000	—	1.50	—	2016D	—	—	1.50	—
2012S	1,237,415	—	—	4.00	2016S	—	—	—	4.00
2013P	3,750,400,000	—	1.50	—					

2 CENTS

Shield in front of crossed arrows, banner above, date below. Value within wheat wreath.

KM# 94 • 6.22 g., Copper-Tin-Zinc, 23 mm. • **Rev. Legend:** UNITED STATES OF AMERICA **Designer:** James B. Longacre **Note:** The motto IN GOD WE TRUST was modified in 1864, resulting in small-motto and large-motto varieties for that year.



Small motto

Large motto

Date	Mintage	G4	VG8	F12	VF20	XF40	AU50	MS60	MS65	Prf65
1864 small motto	19,847,500	200	270	355	515	700	850	1,350	3,100	28,000
1864 large motto	Inc. above	16.50	18.50	20.00	27.50	42.50	72.00	88.00	375	1,100
1865 fancy 5	13,640,000	13.00	15.00	22.00	27.00	40.00	65.00	90.00	475	590
1865 plain 5	Inc. above	10.00	12.00	14.00	19.00	35.00	50.00	60.00	300	650
1866	3,177,000	14.00	16.00	19.00	23.00	40.00	70.00	95.00	550	650
1867	2,938,750	15.00	18.00	30.00	40.00	55.00	80.00	110	700	650
1867 double die obverse	Inc. above	—	175	325	425	675	1,100	1,950	11,000	—
1868	2,803,750	15.00	19.00	32.00	42.00	55.00	90.00	120	980	650
1869	1,546,000	17.00	23.00	36.00	44.00	65.00	110	145	1,100	650
1869 repunched 18	Inc. above	25.00	35.00	65.00	125	275	450	—	—	—
1869/8 die crack	Inc. above	100	130	250	325	500	750	—	—	—
1870	861,250	26.00	35.00	50.00	70.00	115	160	245	1,950	650
1871	721,250	35.00	42.00	60.00	95.00	130	175	250	1,650	650
1872	65,000	370	460	535	635	1,000	1,500	2,700	7,500	725
1873 closed 3 proof only	Est. 600	1,075	1,250	1,350	1,450	1,550	1,700	2,300	4,500	3,650
1873 open 3 proof only	Est. 500	1,125	1,300	1,475	1,600	1,775	1,950	—	—	3,200

SILVER 3 CENTS

Silver 3 Cents - Type 1

Shield within star, no outlines in star. Roman numeral in designed C, within circle of stars.

KM# 75 • 0.80 g., 0.750 Silver 0.0193 oz. ASW, 14 mm. • **Obv. Legend:** UNITED STATES OF AMERICA **Designer:** James B. Longacre

Date	Mintage	G4	VG8	F12	VF20	XF40	AU50	MS60	MS65	Prf65
1851	5,447,400	33.00	49.00	52.00	65.00	75.00	170	210	590	—
18510	720,000	40.00	53.00	56.00	95.00	180	265	525	3,300	—
1852	18,663,500	33.00	49.00	52.00	65.00	75.00	170	210	590	—
1853	11,400,000	33.00	49.00	52.00	65.00	75.00	170	210	590	—



Silver 3 Cents - Type 2

Shield within star, three outlines in star. Roman numeral in designed C, within circle of stars.

KM# 80 • 0.75 g., 0.900 Silver 0.0217 oz. ASW, 14 mm. • **Obv. Legend:** UNITED STATES OF AMERICA **Designer:** James B. Longacre

Date	Mintage	G4	VG8	F12	VF20	XF40	AU50	MS60	MS65	Prf65
1854	671,000	43.00	55.00	65.00	75.00	125	160	260	2,100	30,000

